

NOTES:
 01. FOOTING SIZES TO BE DETERMINED DURING TIME OF INSTALLATION. DEPTH OF FOOTING DETERMINED BY SOIL CONDITIONS / FROST LINE.

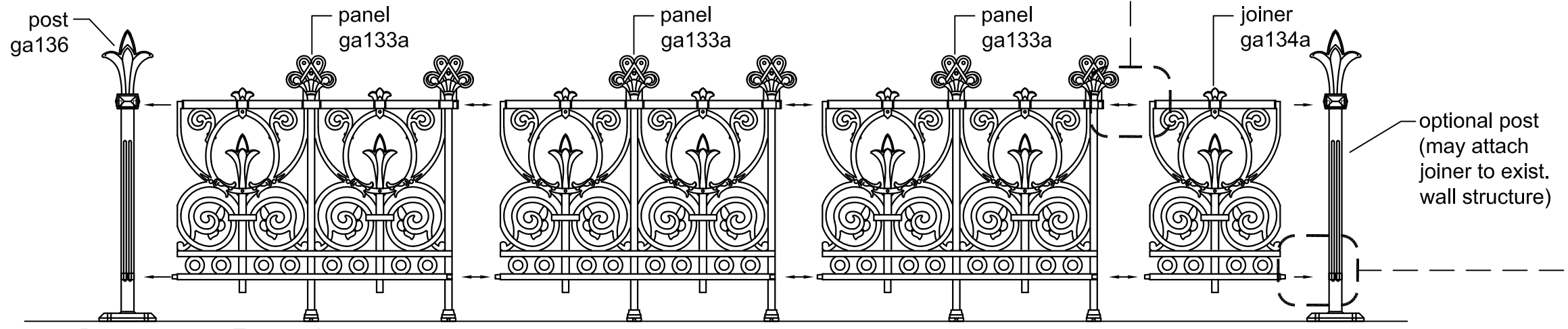

Putting It Together

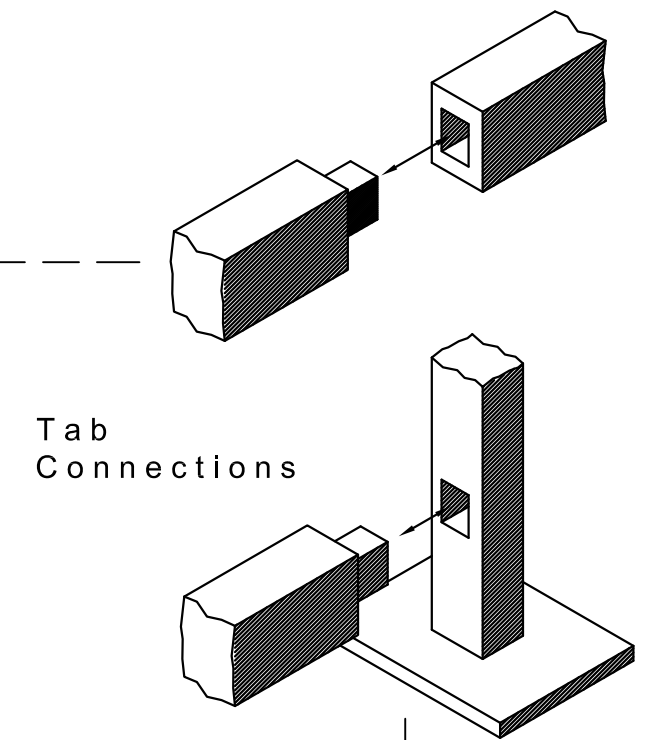
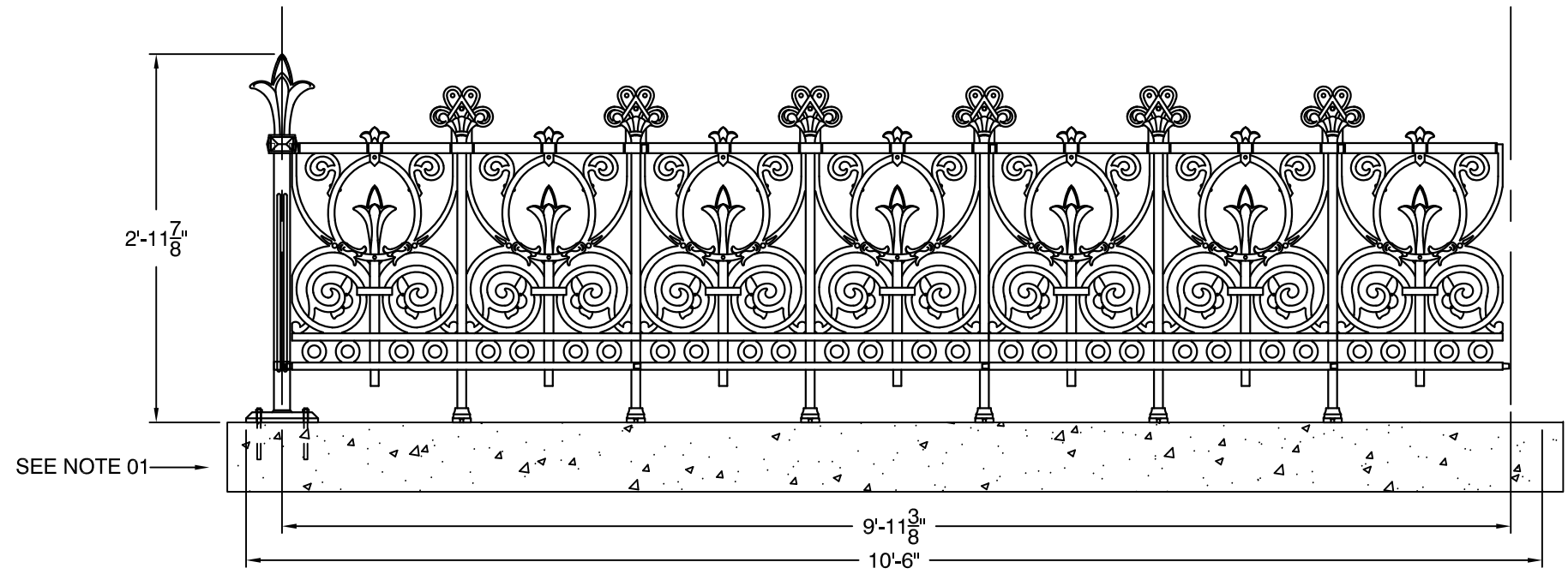

Construction
 All railing, gates and posts are crafted in solid cast iron, and are modular in design for ease of installation.

Finishing
 Components are provided with a rust-preventative universal primer basecoat, ready for application of final paint finish upon installation.

Item #	Qty.	Description	Weight
GA136	1	Prospect Railing Post	33 lbs
GA133a	3	Prospect Railing Panel With Feet	73 lbs Per Panel
GA134a	1	Prospect Railing Joiner Panel	34 lbs
SINGLE HALF HEIGHT RAILING STAY SUGGESTED OR AS NECESSARY TO SUIT INSTALLATION			



SCALE : 3/4"=1'-0"

PROSPECT
GA133a